

Supersedes LTO 2007/056A

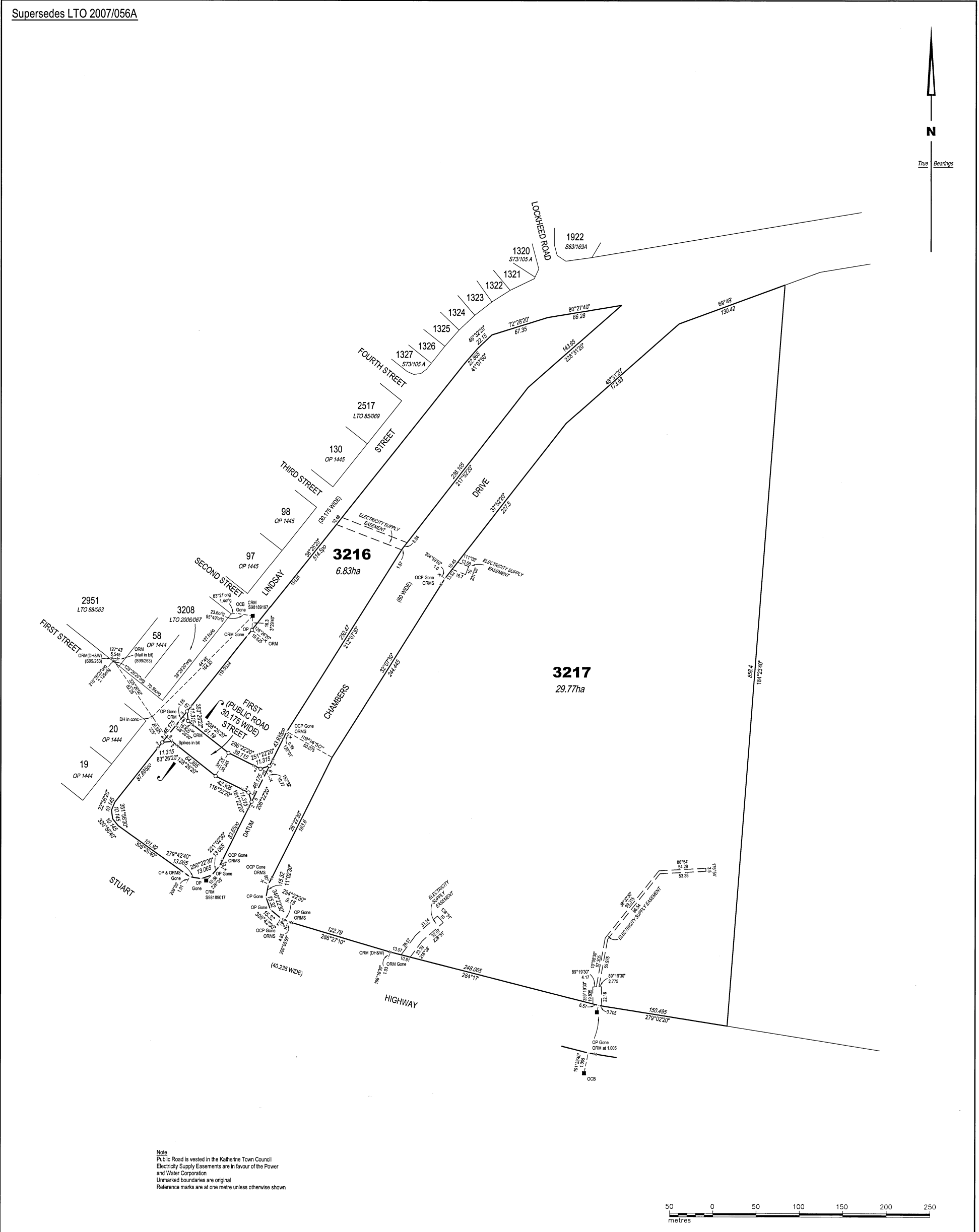

Note
Public Road is vested in the Katherine Town Council
Electricity Supply Easements are in favour of the Power and Water Corporation
Unmarked boundaries are original
Reference marks are at one metre unless otherwise shown

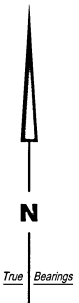
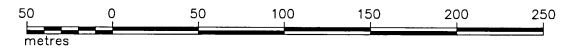

| | | | | |
|---|---|---|--|---|
| <p>SURVEYOR'S CERTIFICATE I, Nannette Johanna Michaels Holder, hereby certify that the survey represented on this plan was carried out by me or under my immediate supervision and was completed on 16/07/09 and that this survey has been executed in accordance with the Licensed Surveyors Act and the directions thereunder.</p> <p><i>Nannette Holder</i> 16/07/09 Licensed Surveyor Date</p> <p>L.T.O. REGISTRATION Lodged on at Instrument Number Registered on at by me Registrar-General</p> | <p>CONSENT OF PROPRIETOR OF REGISTERED INTEREST(S) Consent is hereby given to the proposed subdivision as depicted hereon. Signed See General Consent Form</p> | <p>SUBDIVISION APPLICATION TO THE REGISTRAR-GENERAL I/We hereby apply, pursuant to section 51 of the Land Title Act for issue of new titles in accordance with the subdivision hereon. Executed for and on behalf of Katherine Town Council <i>ANNE SHERHERD, MAYOR</i> <i>GEORGE BROOKS, CEO</i> Registered Proprietor(s) C.T. Volume 746 Folio 924</p> | <p>SURVEY APPROVAL I, Garry James West, the Surveyor-General, being satisfied that Part 5 of the Planning Act has been complied with: (i) approve the survey under section 49 of the Licensed Surveyors Act; (ii) acknowledge, on behalf of the Service Authorities designated, the vesting of the Service Easements shown hereon, and (iii) accept on behalf of the Service Authorities specified, the land designated as roads or reserves hereon vested pursuant to section 64 of the Planning Act and section 7 of the Control of Roads Act</p> <p><i>Garry James West</i> 28/11/10 Surveyor-General Date</p> | <p>LOTS 3216 AND 3217 SUBDIVISION OF LOT 3215 TOWN OF KATHERINE</p> <p>Drawn by Earl James & Associates (K06360) 30.03.09 Examined by Earl James & Associates 9.05.09</p> <p>Map Reference Assumed from AZIMUTH 559/297 Observed at</p> <p>SCALE 1:2000 LTO 2007/056B</p> |
|---|---|---|--|---|

WARNING - Damaged or creased plan will be rejected.